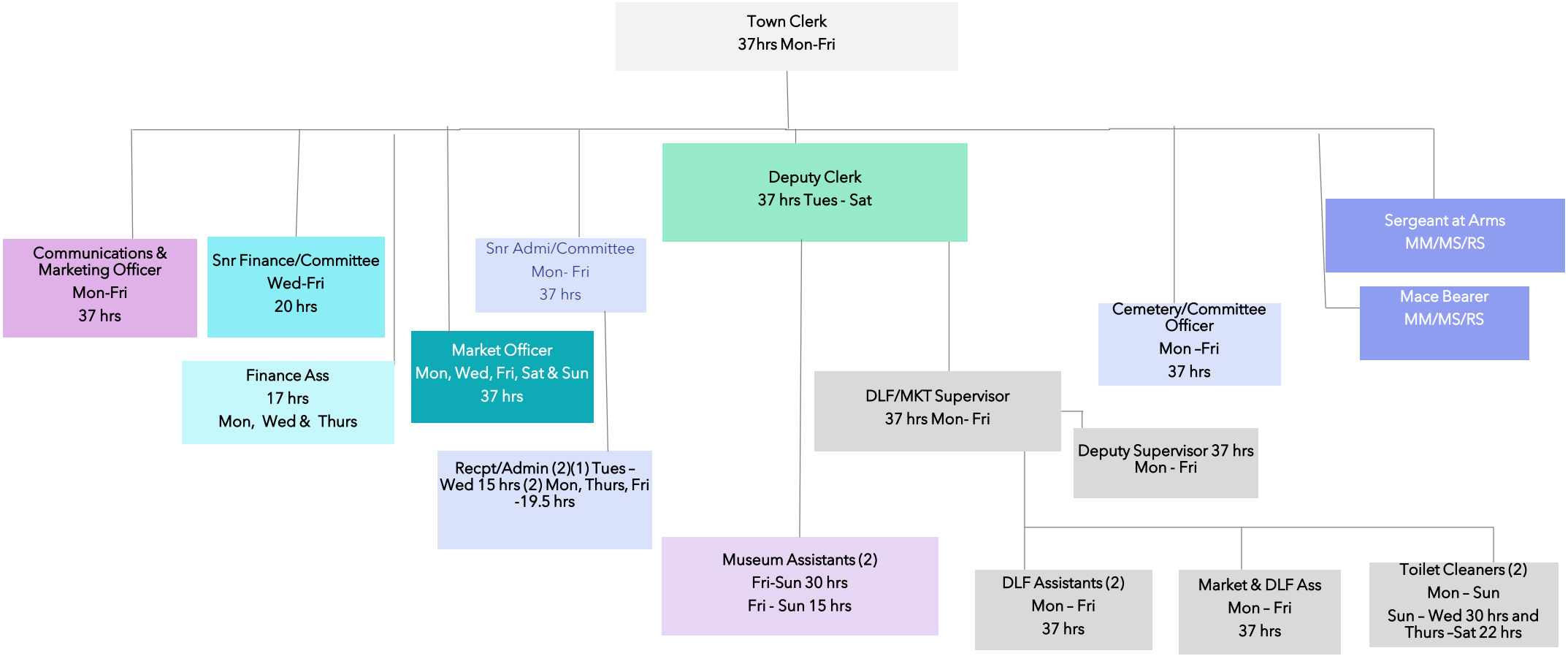Ludlow Town Council Staffing Structure 2024